

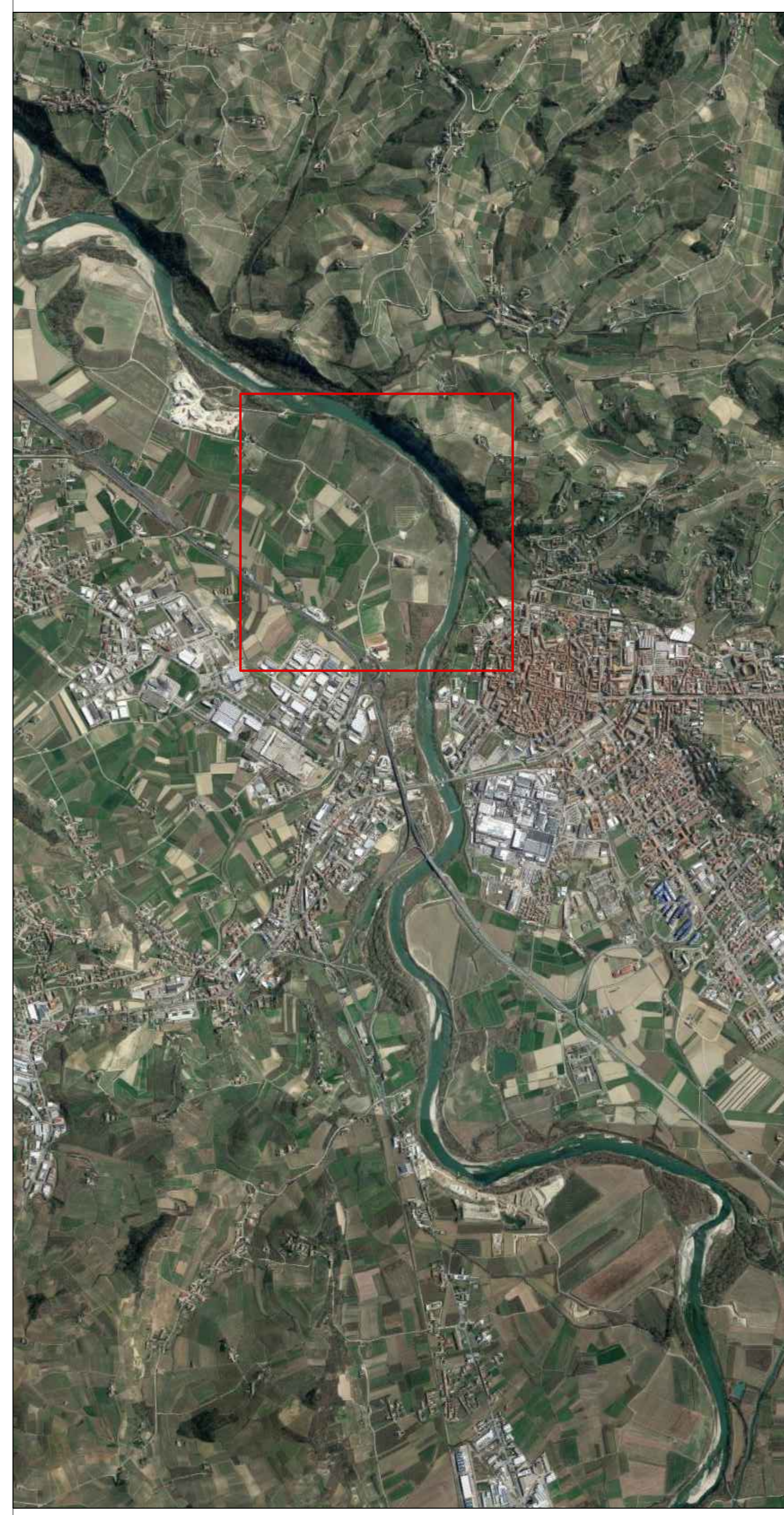

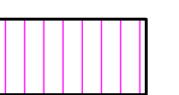

KEYPLAN

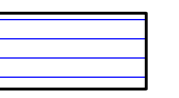



LEGENDA

-  Esproprio
-  Viabilità locali
-  Confine foglio catastale



ADEGUAMENTO DELLA TANGENZIALE DI ALBA

PROGETTO DEFINITIVO  
 PIANO PARTICELLARE DI ESPROPRIO  
 PLANIMETRIA CATASTALE  
 comune di Alba (CN)

IMPRESA	PROGETTISTA	INTEGRATORE ATTIVITÀ SPECIALISTICA	COMITENTE										
			Autostrada Asti-Cuneo S.p.A. Divisione e Coordinamento S.A.C. di Torino (ATA) Via XX Settembre, 86/E 00187 Roma										
REV.	DATA	DESCRIZIONE	REDATTO	CONTR.	APPROV.	RESAME	DATA	SCALA					
A	06-2021	EMISSIONE	Ing. Casson/Ing. Di Prete	Ing. Spizzuto	Ing. Spizzuto		GIUGNO 2021	1:2000					
							N. PROGR.	07.01.03					
CODIFICA							PROGETTO	IN	DOCUMENTO	REV.	WBS		
							P0118	D	ESP	PL	003	A	0301110000
							CUP	G44E20002000000					
RESPONSABILE DEL PROCEDIMENTO							VISTO DELLA COMMITTENTE						