

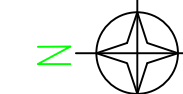

KEYPLAN

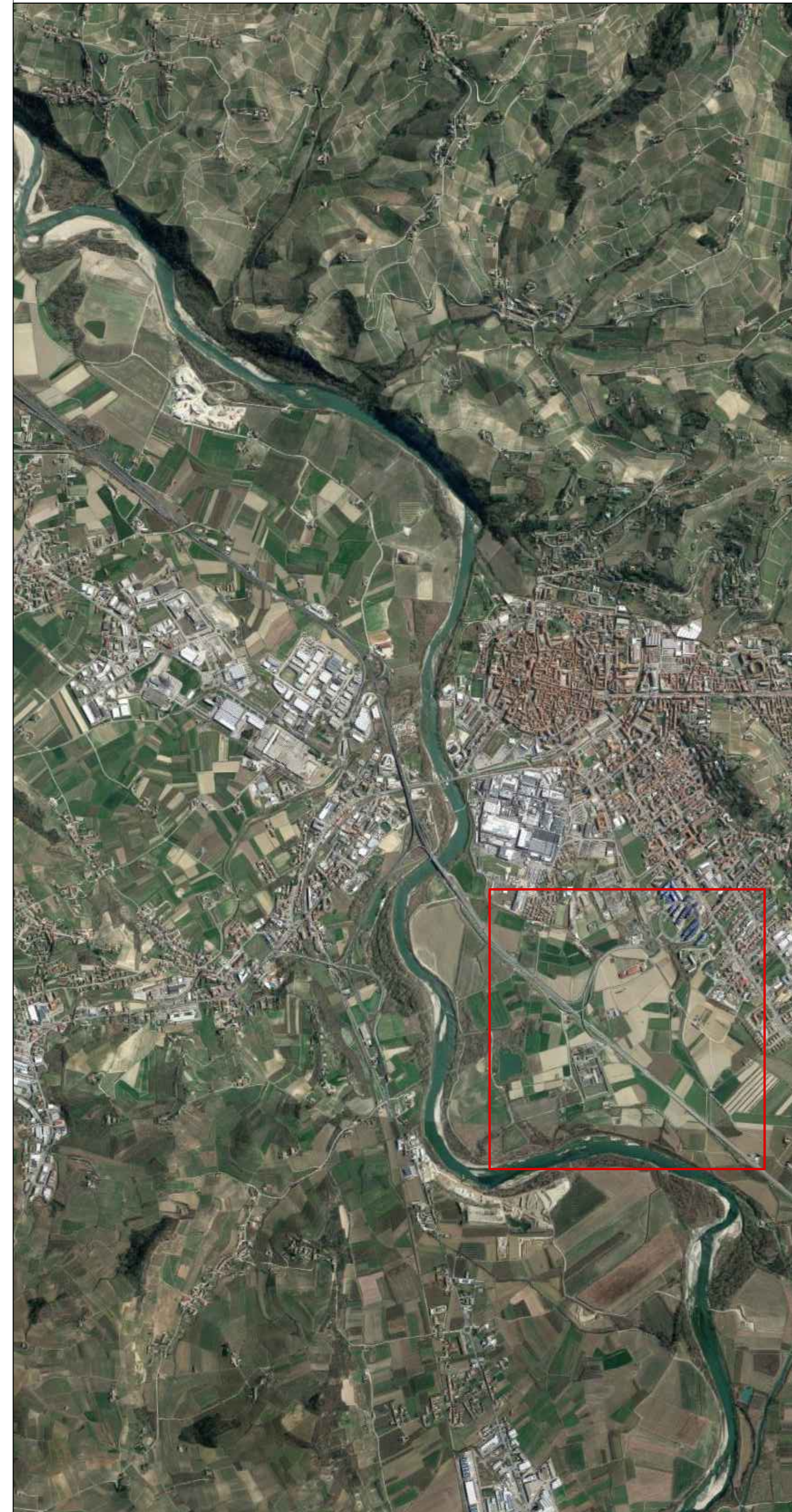

LEGENDA

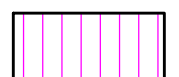
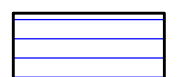

-  Esproprio
-  Viabilità locali
-  Confine foglio catastale



ADEGUAMENTO DELLA TANGENZIALE DI ALBA

PROGETTO DEFINITIVO

PIANO PARTICELLARE DI ESPROPRIO
PLANIMETRIA CATASTALE
comune di Alba (CN)

IMPRESA	PROGETTISTA	INTEGRATORE ATTIVITA' SPECIALISTICA	COMMITTENTE					
			Autostrada Asti-Cuneo S.p.A. Divisione e Coordinamento S.C.A.S. di 10 soci Via XX Settembre, 80/A 00187 Roma					
REV.	DATA	DESCRIZIONE	REDATTO	CONTR.	APPROV.	RIESAME	DATA	SCALA
A	06-2021	EMISSIONE	Ing. Cassorini, Dr. Preti	Ing. Spazzoli	Ing. Spazzoli		GIUGNO 2021	1:2000
							N. PROGR.	07.01.01
CODIFICA		PROGETTO	IN	DOCUMENTO	REV.	WBS		
		P0118	D	ESIP	P1	0101A		
						CUP		
						G14E120020200000		
RESPONSABILE DEL PROCEDIMENTO							VISTO DELLA COMMITTENTE	

